CMA Interface Module™

Model #2233000

For use with Garrett PD 6500*i*

Made in the USA

SPECIFICATIONS:

Communication Input:
RS485 Garrett proprietary communications protocol

Communications Output:
WPA-Personal/Enterprise,
LEAP 10/100 BASE-T
RS 485 for additional Garrett devices such as Remote Control

Network Requirements
Static IPV4 Address for each CMA

System/Software Requirements:
Personal Computer or Enterprise Network
Garrett CMA Connect Software
Java Runtime (provided)

Simultaneous Connects:
1 Control session
1 Monitor session

Memory: 8 Mb Flash

Built In Features:
Clock with internal battery backup
Real time communication of PD 6500*i* settings and status
12 month alarm history
Powered from the PD 6500*i* via the RS485 communication cable

Indicators:
Power
RS485

Power:
15 Volt, 1.5 Watts

Dimensions:
4.5 x 1.25 x 3.75 in (11.4 x 2.9 x 9.5 cm)
6.1 oz. (.26 Kg)

Operating Temperatures:
-4ºF (-20ºC) to 158ºF (70ºC)

Warranty:
Limited, 24 months parts and labor

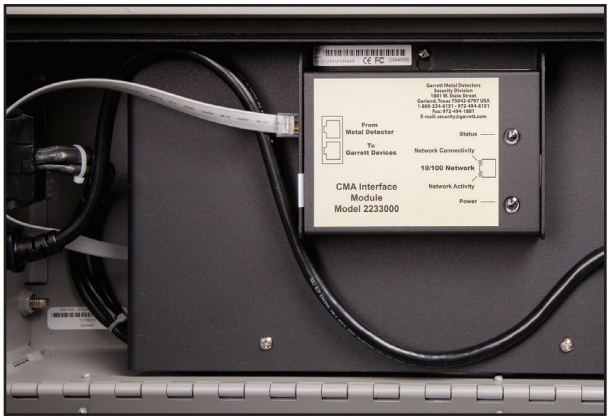

Gain real-time access to all walk-through detectors on your network!

Used in conjunction with Garrett's PD 6500*i* model detector, the CMA Interface Module allows control, real time monitoring, diagnostics and group management wirelessly from a remote location. The internal memory records all changes to settings, passenger traffic and alarm history for analytical evaluation.

FEATURES AND FUNCTIONALITY

- **Check settings and diagnose issues** from your network computer.
- **Analyze security checkpoint** alarm rates, patron counts and other diagnostic statistics. 12-Month alarm history offers one-year rolling log file.
- **Control** walk-through settings remotely as individual units or as groups.
- **Real-time data output** of activity can be viewed on your PC.
- **No separate power is required.** Uses walk-through power.
- **No special software required.** Garrett's CMA Connect software is included with each CMA Interface Module. See reverse side for details on this software.

GARRETT METAL DETECTORS garrett.com

1.800.234.6151 (USA and Canada)
1.972.494.6151
1881 W. State Street
Garland, TX 75042
Email: security@garrett.com

PN 1555600 Rev. A, 0416 © 2016 Garrett Electronics, Inc.

Model #1168310* CMA Interface Package

* Includes CMA Connect Software and CMA Interface Module

Made in the USA

Monitor and Control your walk-through from anywhere in the world.

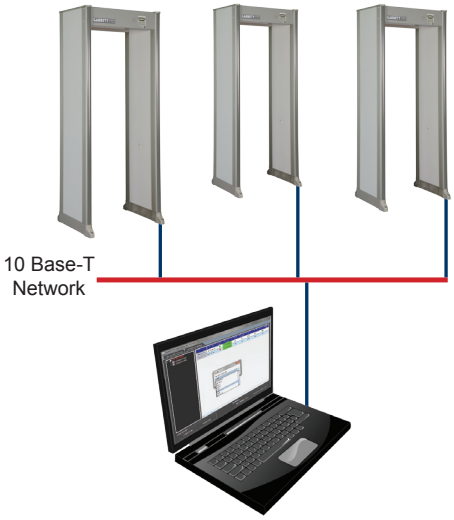

SPECIFICATIONS:

System Requirements:

- Network Connection
- CD-ROM to load application software
- Static IP Address to be assigned to each individual CMA module

Software Requirements:

- CMA Connect™ software (Included)
- Current Java™ Runtime Environment

CMA Connect™ Software

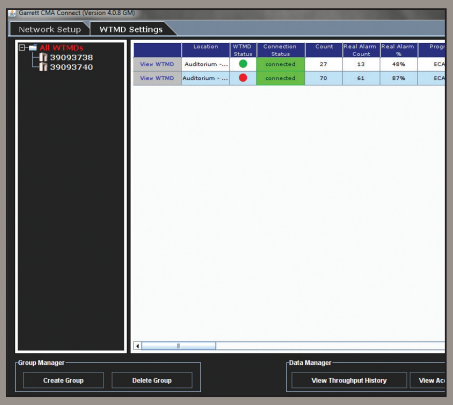

MONITOR

◄ View all the walk-throughs in your network for real time monitoring of status, patron counts and alarms.

CONTROL

► Supervisors can use the CMA Interface Module to remotely troubleshoot or change detector settings.

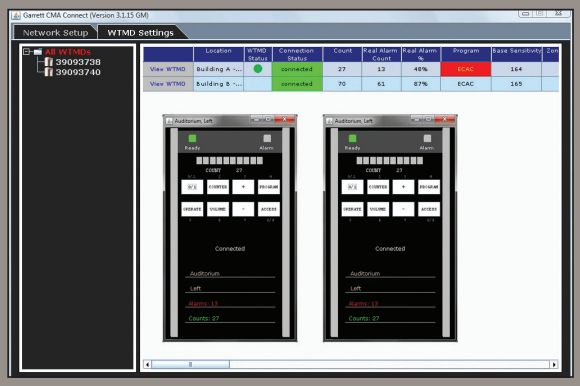

ANALYZE

▲ The CMA allows you to download and save up to 1 year of data for analysis of the activities and statistics for each walk-through metal detector in your network.

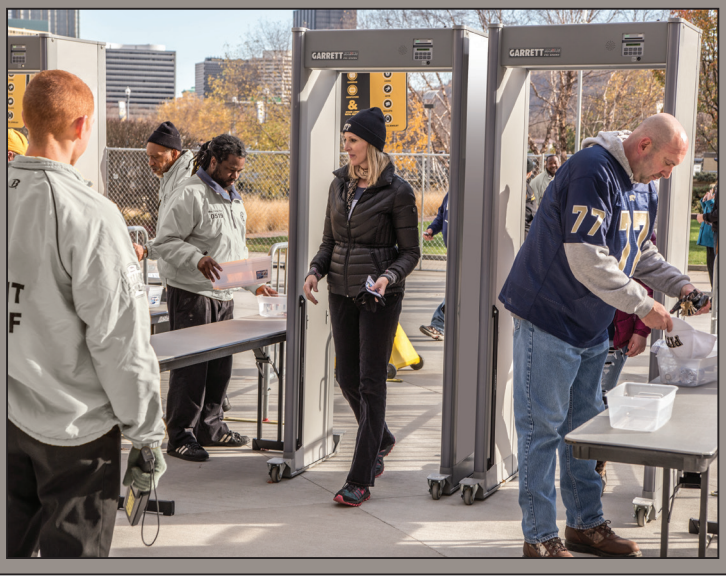

MANAGE GROUPS

◄Group Management allows the walkthroughs to be organized as groups for viewing. Settings can be pushed out to groups simultaneously when required.

GARRETT METAL DETECTORS garrett.com

1.800.234.6151 (USA and Canada)
1.972.494.6151
1881 W. State Street
Garland, TX 75042
Email: security@garrett.com

PN 1555600 Rev. A, 0416 © 2016 Garrett Electronics, Inc.